Queen of Drangleic ドラングレイグの女王

from 'Dark Souls 2' ダークソウル II

Motoi Sakuraba 桜庭 統

arr. Mark Andrews

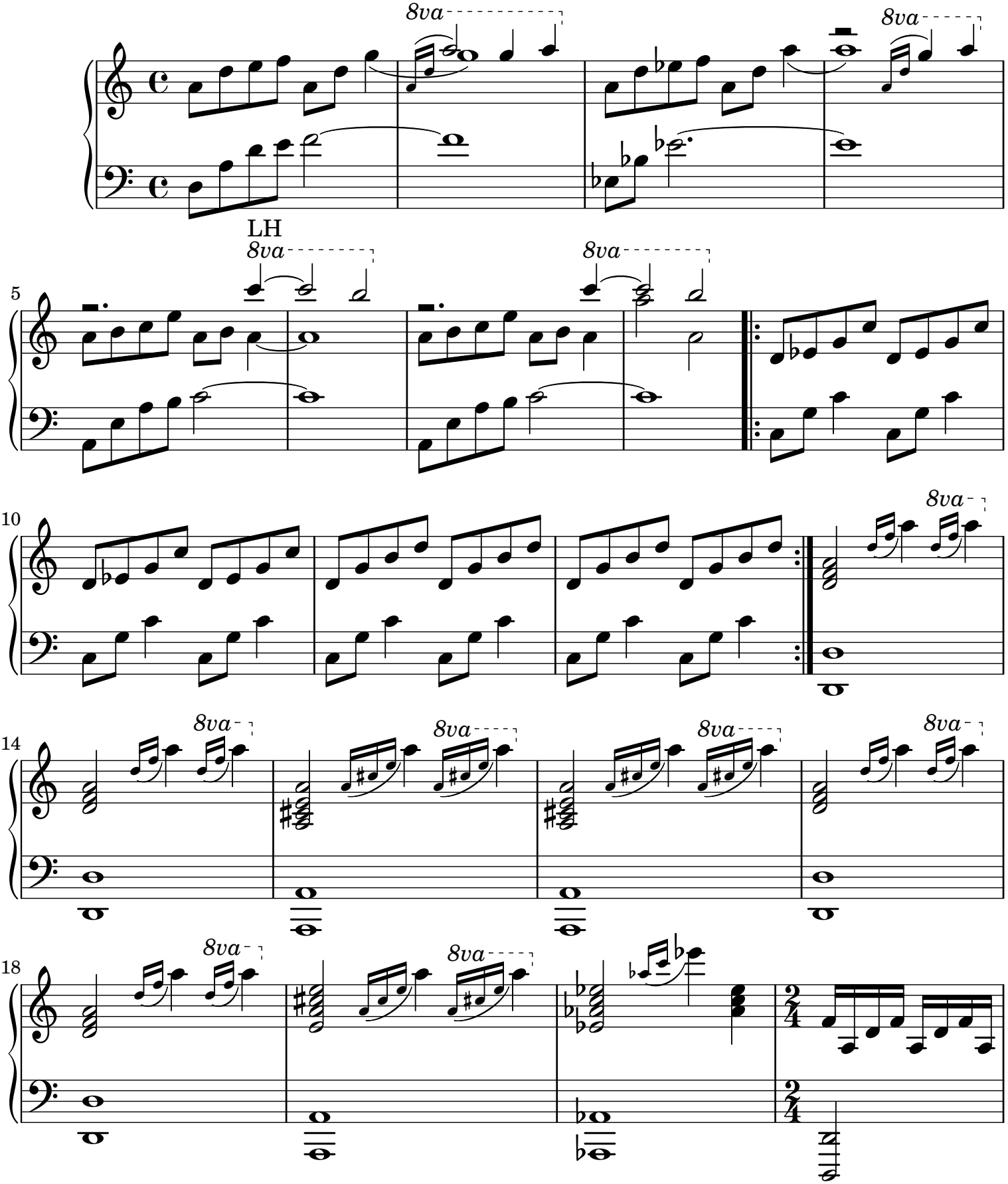

From gamesheetmusic.com - Please consider a donation, or support the site at https://www.patreon.com/RigorMortis999

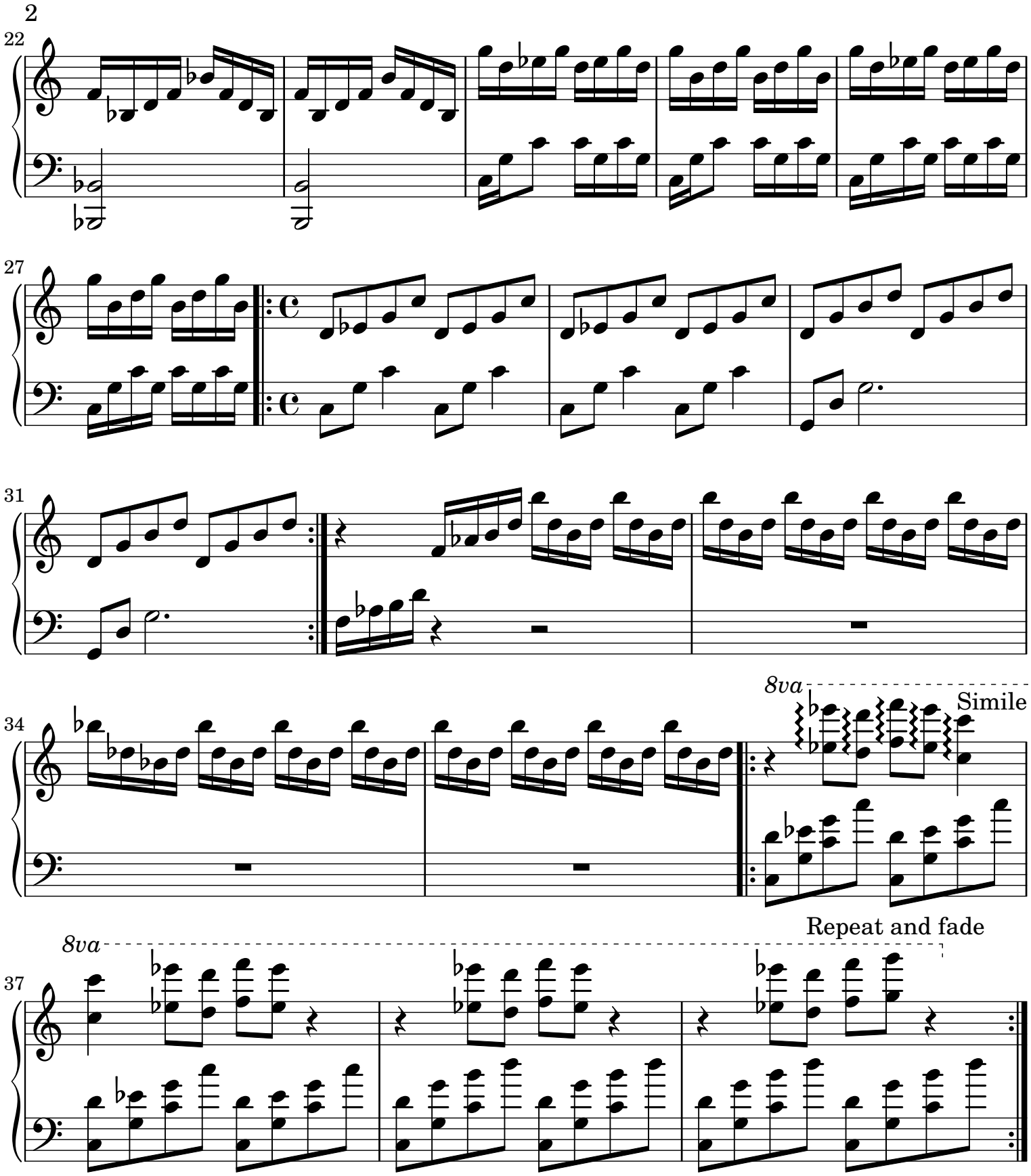

From gamesheetmusic.com - Please consider a donation, or support the site at https://www.patreon.com/RigorMortis999